

Township of Mansfield
County of Burlington-
Bureau of Fire Prevention
3135 Rt. 206 South, Suite 1
Columbus, NJ 08022

Appt _____
Message _____

Douglas J. Borgstrom
Fire Official

Phone (609)-298-0542 x1010
Fax (609) 298-1863

Alarm system pass code is needed for any monitored system.

Please print legibly

**Application for Certification of Smoke / Carbon Monoxide Detector Compliance / Portable
Fire Extinguisher Compliance**

Dwelling Location: Block _____ Lot _____ Address _____
Phone(Day) _____ (Eve.) _____

I, _____, certify that I am the owner or an authorized representative of the owner of the dwelling at the above referenced location. I further certify that this dwelling has smoke detector(s) installed and in working order as stated below. The dwelling unit also has at least one Carbon Monoxide detector within twenty (20) feet of each sleeping area.

***NOTE: ALL BOXES MUST BE CHECKED IN ORDER FOR
CERTIFICATION TO BE VALID**

- On each level of the dwelling, including basements, excluding attic and crawlspace; and
- Outside each separate sleeping area; and (within 10 feet of bedrooms)
- All smoke detectors are in working order.

This is a _____ story dwelling with without a basement

The detectors required above shall be located in accordance with N.F.P.A. 72. The detectors are not required to be interconnected. Battery powered detectors are acceptable. Note: AC powered and/or interconnected smoke detectors installed in homes constructed after January, 1977 shall be maintained in working order. House must be in compliance with the Township of Mansfield House Numbering Ordinance # 1991-26.

Carbon monoxide detector present (within twenty feet of sleeping area)

An inspection shall be conducted with the owner or the authorized representative of the owner as scheduled by the Fire Official.

Fire Extinguisher mounted (within ten feet of kitchen(s)) minimum 2.5lb. ABC

Anticipated Closing Date _____ / _____ / _____

Name and address where certificate is to be sent: _____

Applicant Signature _____ Date _____

Official use only

Fee Paid \$ _____ Chk.# _____ Re-inspection Fee Paid \$ _____ Date of Inspection ___ / ___ / ___

Compliant with house numbering Ord. #1991-26 Yes No Date of Re-Insp ___ / ___ / ___

Inspector Name: _____ Signature _____

Certificate # _____ CO Detector _____ Date ___ / ___ / ___

Fee Schedule: 10 days or more \$35 <10 to >4 days \$70 < 4 days \$ 125

Re-inspection fee will be equal to initial fee. Once issued, a certificate is non transferable nor is a fee refundable. If the change of Occupant does not occur within six months, a new certificate shall be required.

WHERE TO LOCATE DETECTORS:

Detectors are to be located on every level of a residence, (basement, first floor, second floor) excluding crawl spaces and unfinished attics, and in every separate sleeping area, between sleeping areas and living areas such as the kitchen, garage, basement or utility room. In homes with only one sleeping area on one floor, a detector is to be placed in the hallway outside the bedrooms as shown in Figure 1. In single floor homes with two separate sleeping areas, two detectors are required, outside each sleeping area as shown in Figure 2. In multi-level homes, detectors are to be located outside sleeping areas and at every finished level of the home as shown in Figure 3. Basement level detectors are to be located in close proximity to the bottom of basement stairwells as shown in Figure 4.

WHERE NOT TO LOCATE DETECTORS:

To avoid false alarms and/or improper operation, avoid installation of smoke detectors in the following areas:

- Kitchens-smoke from cooking may cause a nuisance alarm.
- Bathrooms-excessive steam from a shower may cause a nuisance alarm.
- Near forced air ducts-used for heating or air conditioning-air movement may prevent smoke from reaching detector.
- Near furnaces of any type-air and dust movement and normal combustion products may cause a nuisance alarm.
- The 4 inch "Dead Air" space where the ceiling meets the wall, as shown in Figure 5.
- The peak of an "A" frame type of ceiling-"Dead Air" at the top may prevent smoke from reaching detector.

FURTHER INFORMATION ON DETECTOR PLACEMENT:

For further information about smoke detector placement consult the National Protection Association's Standard No. 74-1984, titled "Household Fire Warning Equipment." For Carbon monoxide alarms, their publication is Recommended Practice #720. These publications may be obtained by writing to the Publication Sales Department, National Fire Protection Association, Batterymarch Park, Quincy, MA, 02269.

CARBON MONOXIDE ALARMS are to be located in every separate sleeping area per NFPA 720 and manufacturer's recommendations.

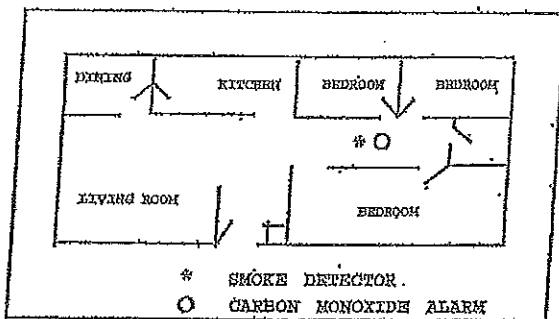

Figure 1

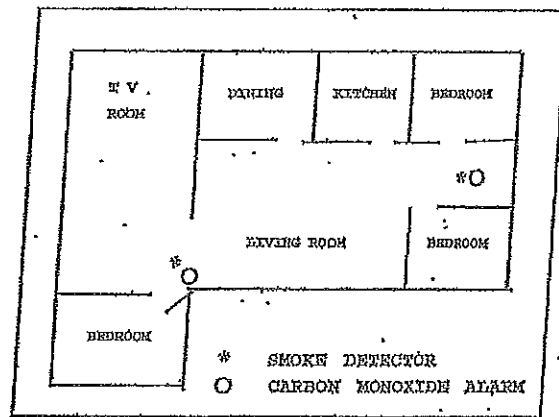

Figure 2

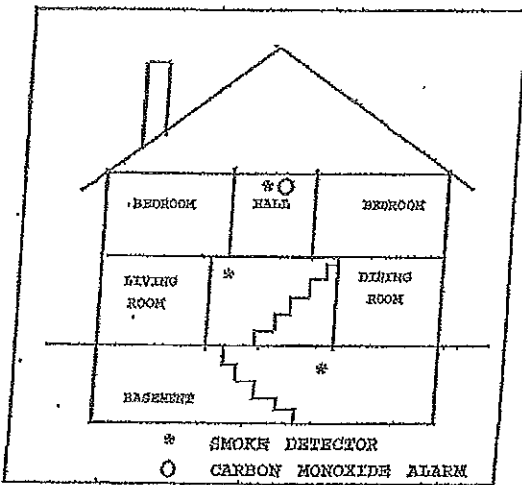

Figure 3

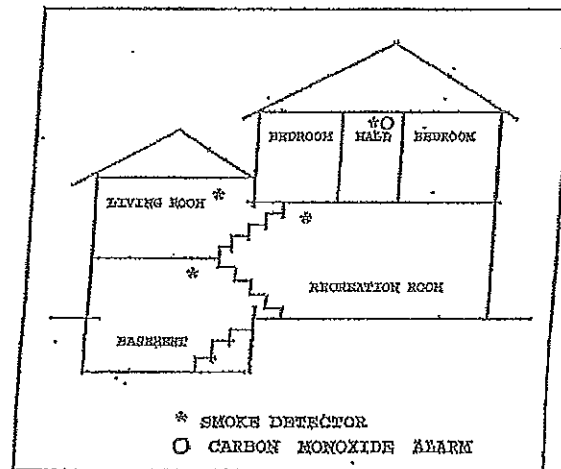

Figure 4

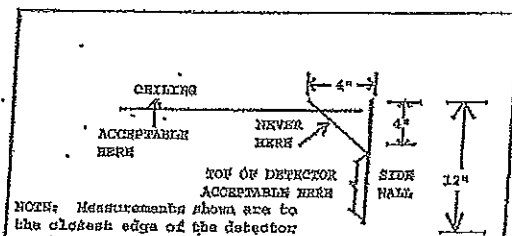

Figure 5